HS-05-2011-A3. Azaan International School	Drawn by Subbu	Dealt by CS Rao	Checked by BR Rao

REFERENCE DRAWINGS

NUMBER	DRAWING TITLE	REMARKS

Plot Scale 1 : 1 | Plotted On 04-05-2011::3 | Revision R1 | Status Final

CSR Consultants
ARCHITECTURE
ENGINEERING
INTERIOR DESIGN
PLANNING
OFF. CG 9 &10, CELLAR FLOOR, VIJAYA HILLS APTS, A.C. Guards HYDERABAD - 500 004,AP.
PHONES : 23391689, 23322045

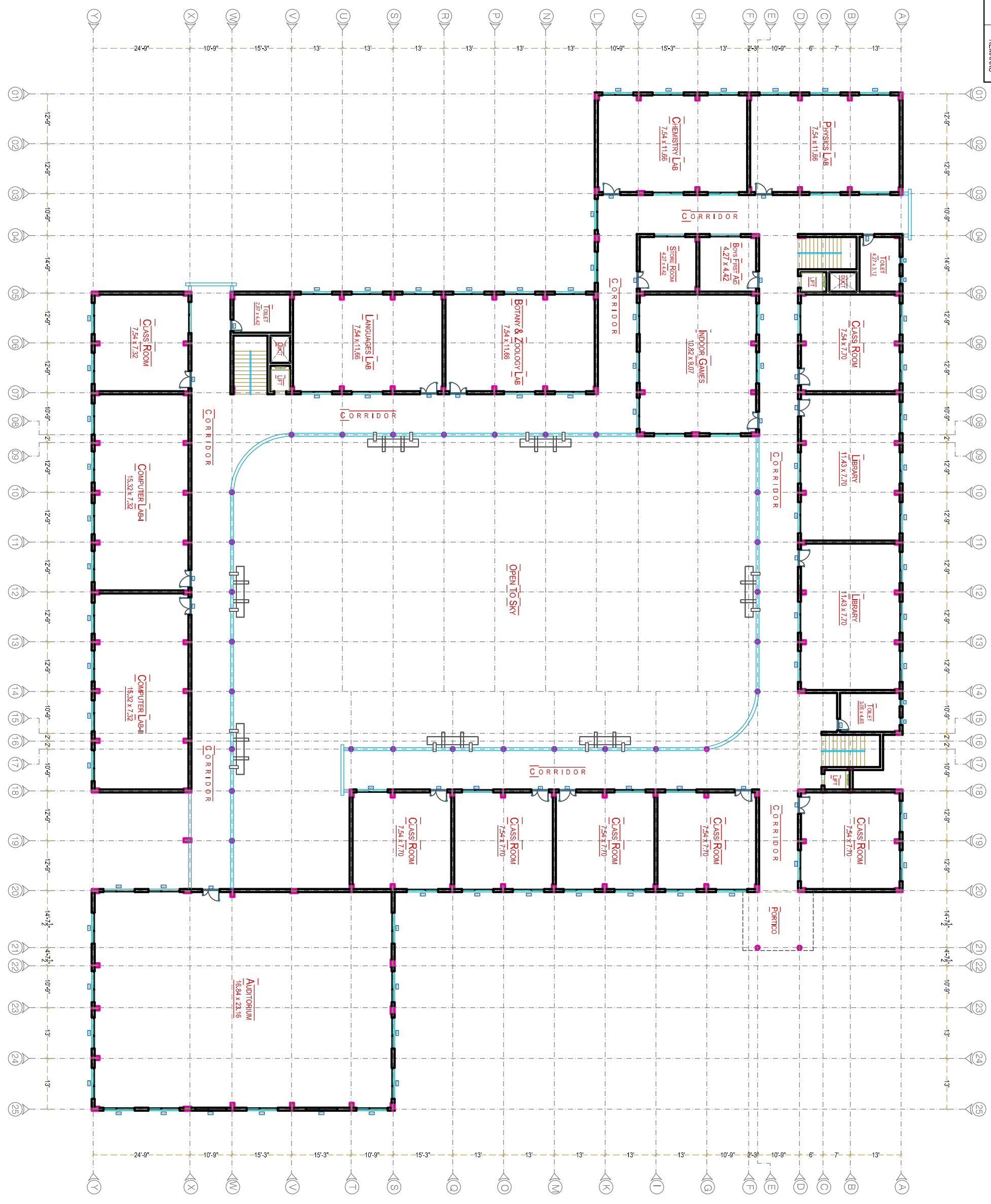

SHEET NO 04

This is only typical drawing for reference.Any modifications required/altered/enhanced in specifications/tender document in accordance with this drawing for construction must take approval of EIC/Employer/Architect/PMC Consultants before job commences. Contractor must verify drawings/documents to execute the job within the PO Quantity. Please inform to consultants for any further information/drawing/detail/specification required for faster execution of project.

Third Floor Plan
Azaan International School
Snehita Hills ,
Peerancheruvu(V),
Rajender nagar (M),R R Dist.,A.P.

CLIENT: Azaan International School

REFERENCE: Proposed, Existing, To be removed, Included, Future

REMARKS: Urgent, For Review, Pl.Comment, Reply ASAP

APPD	
REF	Res-05/11
DRAWN	Subbu
DEALT	CS Rao
SCALE	As Shown

Good For Construction | CAD File Name:

csrconsultants@gmail.com

TRUST

N

05.11